

GOVERNOR MIFFLIN

HIGH SCHOOL BAND

Baritone Saxophone

Warm-ups and Exercises

"Music is by far the most wonderful method we have to remind us each day
of the power of personal accomplishment."
- Chris S. Salazar

Name _____

TABLE OF CONTENTS

CONCERT F & CONCERT Bb – pages 3

GM WARM-UP – pages 4-5

MAJOR SCALES – pages 6

ARTICULATION – pages 7-9

TECHNIQUE – pages 10-12

RHYTHMS – pages 13-15

CHORALE BWV 17 – pages 16-17

CHORALE BWV 116 – pages 18-19

CONCERT F

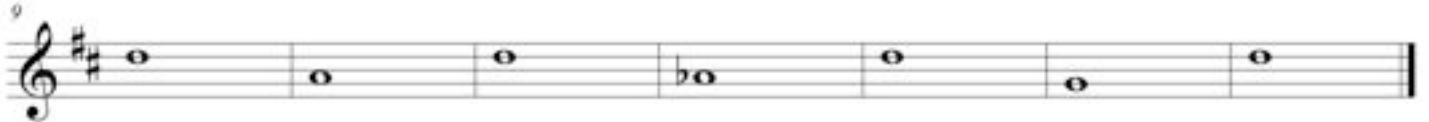

CONCERT Bb

GM WARM-UP

MAJOR SCALES

Concert C Major

Concert F Major

5 Concert Bb Major

10 Concert Eb Major

Concert Ab Major

16 Concert Db Major (Concert C# Major)

Concert Gb Major (Concert F# Major)

21 Concert Cb Major (Concert B Major)

Concert E Major

26 Concert A Major

31 Concert D Major

Concert G Major

36

ARTICULATION EXERCISES

Articulation exercises are designed to apply each rhythm to scales or specific pitches. Instructions will be given as to which scales or pitches will be used for each exercise at that time.

Add One Scale Pattern

Pattern #1

Pattern #2

Pattern #3

Pattern #4

Pattern #5

Pattern #6

Pattern #7

Pattern #8

Pattern #9

Pattern #10

TECHNIQUE EXERCISES

Unless otherwise marked, technique exercises are designed to apply each rhythm to scales.
Instructions will be given as to which scales will be used for each exercise at that time.

Pattern #1

Pattern #2

Pattern #3

Woodwind Pattern #1

Woodwind Pattern #1 consists of three measures. The first measure contains a continuous eighth-note pattern: G4, A4, Bb4, C5, Bb4, A4, G4, F4, E4, D4, C4. The second measure contains a continuous eighth-note pattern: C4, D4, E4, F4, G4, A4, Bb4, C5, Bb4, A4, G4, F4. The third measure contains a continuous eighth-note pattern: E4, F4, G4, A4, Bb4, C5, Bb4, A4, G4, F4, E4, D4. The key signature has one flat (Bb) and the time signature is 4/4.

Woodwind Pattern #2 – As written.

Woodwind Pattern #2 consists of 21 measures, numbered 4 through 24. The key signature has two sharps (F# and C#) and the time signature is 4/4. The pattern is as follows:
Measure 4: F#4, G4, A4, B4, C5, B4, A4, G4, F#4, E4, D4, C4.
Measure 5: C4, D4, E4, F#4, G4, A4, B4, C5, B4, A4, G4, F#4.
Measure 6: E4, F#4, G4, A4, B4, C5, B4, A4, G4, F#4, E4, D4.

Woodwind Pattern #3

Woodwind Pattern #4 – As written.

Woodwind Pattern #5 – As written.

RHYTHM PATTERNS

1 2 3 4 5 6
7 8 9 10 11 12
13 14 15 16 17 18
19 20 21 22 23 24
25 26 27 28 29 30
31 32 33 34 35 36
37 38 39 40 41 42
43 44 45 46 47 48
49 50 51 52 53 54
55 56 57 58 59 60
61 62 63 64 65 66
67 68 69 70 71 72

- Measures 73-78: Common time (C)
- Measures 79-84: 3/4
- Measures 85-90: 2/4
- Measures 91-96: 2/4
- Measures 97-102: 2/4
- Measures 103-108: 2/4
- Measures 109-114: 2/4
- Measures 115-120: 2/4
- Measures 121-126: 4/4
- Measures 127-132: Common time (C)
- Measures 133-138: 3/4
- Measures 139-144: 6/8
- Measures 145-150: 6/8
- Measures 151-156: 12/8

The notation includes various rhythmic values such as eighth, sixteenth, and thirty-second notes, as well as rests and ties. The piece concludes with a final cadence in 12/8 time.

157 *s* 158 *s* *s* 159 *s* 160 *s* *s*

161 *s* 162 *slow* 1 & 2 *s* 3 & 4 *s* 163

164 165 166 *>* *>* 167 *s* 168 *s*

169 170 171 172

Spanish Dance Moukewski 173 174 Tempo di Polacca Mignen-Thomas 175 Polonaise Vieux temps 176

177 Bolero *s* *s* 178 179

180 181 182

Hungarian Lustspiel Keler-Bela 183 184 185 186 Finlandia Sil-bus 187

From Bohemian Girl Balfe 188 189 190 From La Source Delibes 191

192 193 194 *>* *>* 195 *s*

* Quarter rest found in foreign editions.

CHORALES

BWV 17 – by J.S. Bach Concert Key of C

BWV 116 – by J.S. Bach
Concert Key of Bb

BWV 116 – by J.S. Bach
Concert Key of Eb

